ART FILM - passy

REVISIONS			
REV	DESCRIPTION	DATE	APPROVED
1	ALPHA RELEASE	23/09/16	NMIT
2	BETA RELEASE	02/11/16	NMIT
3	J2.14 CHANGED TO VDDD	08/11/16	NMIT
4	SILK CHANAGES	01/17/17	NMIT
05	SILK CHANAGES	02/02/17	NMIT

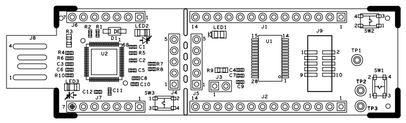

PRIMARY SIDE

UNLESS OTHERWISE SPECIFIED	SIGNATURES	DATE
DIMENSIONS ARE IN INCHES	DRAWN PLTO	02/02/17
TOLERANCES ON; ANGLES +/- 2°	CHECKED NMIT	02/02/17
2 PL DECIMALS +/- .010	ENGRG NMIT	02/02/17
3 PL DECIMALS +/- .005	ISSUED	
THIRD ANGLE PROJECTIONS		

CYPRESS PROPIETARY
THIS DOUCUMENT CONTAINS CONFIDENTAL, PROPRIETARY INFORMATION THAT IS CYPRESS SEMICONDUCTOR PROPERTY. DO NOT DISCLOSE TO OR DUPLICATE FOR OTHERS EXCEPT AS AUTHIRIZED BY CYPRESS.

CYPRESS EMBEDDED IN TOMORROW
198 CHAMPION COURT
SAN JOSE, CA 95134
(408) 943-2600

ASSEMBLY DRAWING CY8CKIT-146 PSoC 4200DS PROTOTYPING KIT

SIZE	FSCM NO	DWG NO	REV
C		620-60349-01	05

SCALE: 1/1 SHEET: 1 OF 2

ART FILM - passy

ART FILM - sassy

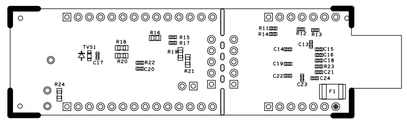

SECONDARY SIDE

198 CHAMPION COURT
SAN JOSE, CA 95134
(408) 943-2600

ASSEMBLY DRAWING
CY8CKIT-146 PSoC 4200DS PROTOTYPING KIT

SIZE	FSCM NO	DWG NO	REV
C		620-60349-01	05

SCALE: 1/1 SHEET: 2 OF 2

ART FILM - sassy